Kitten up a Christmas Tree
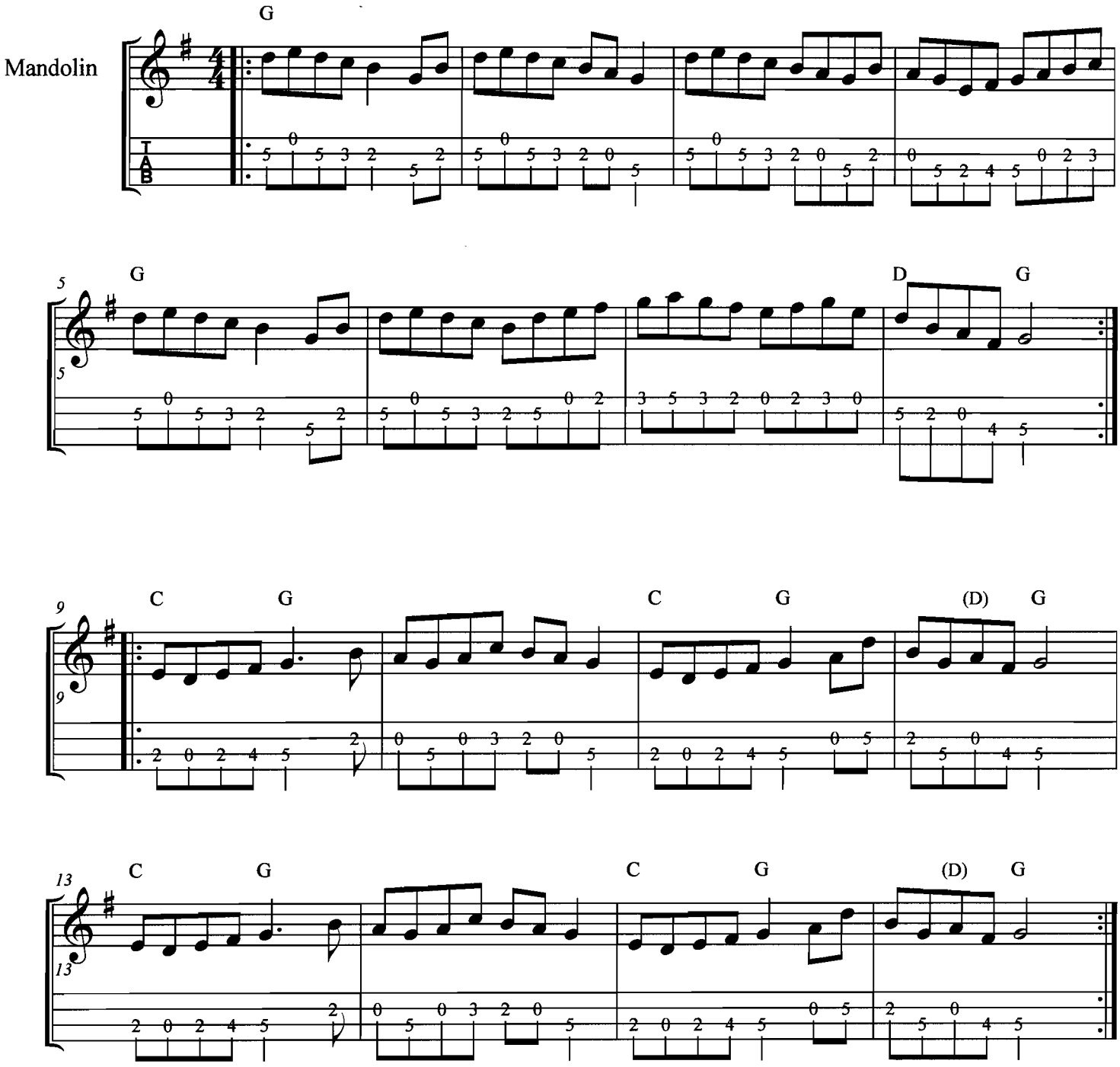
Arranged - Brian Oberlin